



Saffron Walden & District  
**RIDING CLUB**

## MINI SERIES

at Sparrows Hill Livery,  
Newport, CB11 3TU

**Sun 27 May, Sat 28 July, Sat 25 Aug 2018**  
**(Sat 22 Sept 2018 – ODE – see separate schedule)**

**These events are aimed at the encouragement and development of true novice competitors.**  
(Organisers reserve the right to ask a competitor to move up to the club's regular Dressage & Jumping Series if deemed capable)

Dress should be smart but correct competition dress need not be worn. Long sleeves should be worn for Jumping. **Correct hats and footwear must be worn at all times when mounted** (see SWDRS rules). Assistance welcome in all classes

Times stated are just a rough guide and classes may start earlier or later than scheduled depending on entries.

### Sun 27 May, Sat 28 July, Sat 25 Aug

#### MINI SHOW JUMPING

11:00	Clear Round Poles On The Ground (£2/round)
11:30	Class 1 30cm Cross Poles
12:00	Class 2 40cm Uprights Only
12:30	Class 3 50cm Uprights Only

#### SIMPLE DRESSAGE

11:00	Class 4	Walk/Trot Test (SW1*)
12:00	Class 5	Walk/Trot Test (SW2*)
13:00	Class 6	Walk/Trot/Canter Test (SW3*)

\*See over for tests

Combinations of horse/pony & rider may enter a maximum of 4 classes at each event

Jumping: Classes will be judged under Single Phase rules (the 2nd half of the course will be timed to decide placings in the event of equal faults).

Dressage: At the end of each test the judge may spend a few minutes giving each competitor advice on areas of their test that they could work on for the future.

**Dressage Entry Fees: Members: £5 Non Members: £7** (no entries on the day)  
**Jumping Entry Fees: Members: £3 Non Members: £5** **£2 EXTRA ON THE DAY**

Prizes: Rosettes 1<sup>st</sup> to 6<sup>th</sup> in each class.

Dressage entries close Tuesday before the event. Times will be emailed to competitors and/or posted on club website and facebook page. Each test will be allocated approx. 10mins. Jumping classes may be entered on the day at £2 extra.

Competitors must take all their muck, hay and rubbish home with them

All EVENT/CLUB info  
[www.swdrc.co.uk](http://www.swdrc.co.uk)

ALL OUR EVENTS ARE RUN BY VOLUNTEERS AND THE COMMITTEE  
HOPE THAT ALL COMPETITORS WILL SHOW THEIR APPRECIATION  
AND TAKE ALL DECISIONS IN A SPORTING MANNER

Find us on  
Facebook



# Saffron Walden & District RIDING CLUB

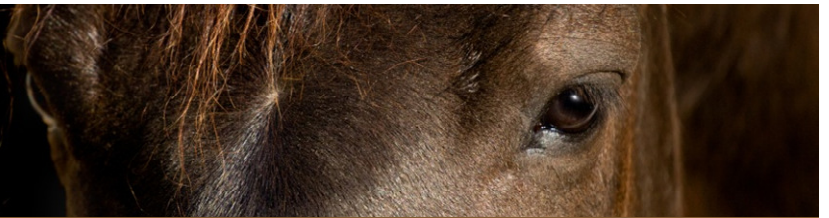

## Dressage Tests

<u>Walk/Trot Test (SW1)</u>			<u>Walk/Trot Test (SW2)</u>			<u>Walk/Trot/Canter Test (SW3)</u>		
A	Enter at working trot	10	A	Enter at working trot	10	A	Enter at working trot	10
C	Track right	10	C	Track left	10	C	Track right	10
B	Circle right 20m	10	E	Circle left 15m	10	B	Circle right 20m	10
A	Transition to walk	10	A	Transition to walk	10	F-A	Canter right transition	10
KXM	Change the rein	10	FXH	Free walk on a		A	Circle right 20m (canter)	10
C	Transition to trot	10		long rein	10	K-E	Trot transition	10
E	Circle left 20m	10	C	Transition to trot	10	C	Walk transition	10
K	Transition to walk	10	B	Circle right 15m	10	MXK	Free walk on a long rein	10
A	Turn down centre line	10	KXM	Change the rein	10	A	Trot transition	10
X	Halt, salute	10	C	Half 20m circle left	10	B	Circle left 20m	10
	<b>TOTAL 100</b>		X	Half 20m circle right	10	M-C	Canter left transition	10
			A	Turn down centre line	10	C	Circle left 20m (canter)	10
			Before X	Transition to walk	10	H-E	Trot transition	10
			After X	Halt, salute	10	A	Turn down centre line	10
				<b>TOTAL 130</b>		X	Halt, salute	10
							<b>TOTAL 150</b>	

<b>ENTRY FEE:</b>	<b>Dressage: SWDRRC member £5, non SWDRRC member £7. Entries close Tuesday before event. Jumping: SWDRRC member £3, non SWDRRC member £5. £2 extra on the day</b>
<b>MAKING A PRE-ENTRY (2 options)</b>	1. Enter and pay on line at <a href="http://www.clubentries.com/saffronrc">www.clubentries.com/saffronrc</a> 2. Enter on the day £2 EXTRA ON THE DAY (jumping classes only) NO ENTRY WILL BE ACCEPTED WITHOUT PAYMENT, NO TELEPHONE ENTRIES ACCEPTED. By placing an entry you automatically agree to abide by the rules of the competition and the Club.
<b>ENTRIES ON THE DAY:</b>	£2 EXTRA ON THE DAY (jumping classes only)
<b>BAD WEATHER:</b>	In case of bad weather please see <a href="http://www.swdrc.co.uk">www.swdrc.co.uk</a> or club's facebook page
<b>PRIZES:</b>	Rosettes to 6th place in all classes.
<b>DIRECTIONS:</b>	Sparrows Hill Livery is situated on the B1052. Close to the B1052/B1383 junction.
<b>RULES:</b>	Please see full rules before making an entry as receipt of entry means that the entrant agrees to abide by the rules of the Saffron Walden and District Riding Club.
<b>TIMES:</b>	Dressage entries close Tuesday before the event. Times will be emailed to competitors and/or posted on club website and facebook page on the Thursday before each event. Each test will be allocated approx. 10mins. Depending on number of entries.

**PARKING CAN BE TIGHT, PLEASE PARK LEAVING ACCESS AND EXIT ROUTES AVAILABLE.**



# SAFFRON WALDEN & DISTRICT RIDING CLUB



## RULES AND CONDITION OF ENTRY

### Saffron Walden & District Riding Club Rules as at 01/01/2018.

1. Receipt of entry means that the entrant agrees to abide by the rules of the event and Saffron Walden and District Riding Club (SWDRC). Non-members entering any event must hold appropriate insurance to compete at SWDRC events which must be available to check should it be requested.
2. At all SWDRC events all competitors must wear a crash hat when mounted with chin straps fastened to comply with PAS 015 1998 or 2011, VGA 01.040: 2014-12 provided they are BSI Kitemarked. It is the competitors responsibility to comply to this rule. **FAILURE TO COMPLY MAY INCUR IMMEDIATE ELIMINATION.**
3. It is the onus of the competitor to only compete in classes for which they are eligible. The organisers and helpers of any event are not responsible for policing the eligibility of competitors for each event. All class restrictions at SWDRC events are self-governing (ie. by entering a class at a SWDRC event the competitor agrees to the specific class restrictions). If it is found at any time during the event that the competitor is not eligible the competitor may be allowed to continue, however they will not be placed. If it is found after the event that this rule has not been adhered to points will not be awarded toward any members trophies and entries may be declined for future events.
4. Any instance of behaviour from any person on an event site that is deemed by the organisers or helpers of an event as rude, threatening or unacceptable will be asked to leave the site immediately with no refund of outstanding entry fee and may be prohibited from attending any further SWDRC events.
5. No persons other than the organisers and helpers may approach a SWDRC appointed Judge or Scorer during a competition, unless requested to do so by the Judge or official steward.
6. Any objection must be made in writing to the organiser within 15 minutes of an incident, together with a £10 deposit, which will be refunded only if the objection is upheld.
7. The committee of the Saffron Walden & District Riding Club, its Judges and appointed officials accept no responsibility for any loss or damage to property belonging to competitors, grooms or spectators.
8. Only members whose details have been received through an official Riding Club at BRC headquarters are covered by BRC insurance at events. BRC insurance covers the named person only, owners of horses/ponies who are not BRC members are not covered by BRC insurance and must hold their own insurance.
9. The committee reserves the right to refuse entry, alter or cancel any class without giving a reason.
10. The Judges decision is final.
11. Horses and ponies competing must be 4 years and over unless specifically stated.
12. Reckless, dangerous or inexperienced riding may incur elimination.
13. No rider may carry a whip exceeding 75cm in length, except for dressage events.
14. Dogs to be kept on a lead at all times and under control.
15. In case of bad weather conditions please check club Facebook or web page for event updates.
16. For all series trophies and events: Should it become evident that a competitor is competing beneath their abilities, the committee may ask them to compete in a higher standard class.
17. If you do not wish any attending photographer to take your photo or publish images on their web site, you must advise the photographer directly.

### SPECIFIC DISCIPLINE RULES

#### DRESSAGE:

18. British Dressage rules apply to all dressage events unless otherwise stated in the rules.

#### SHOW JUMPING:

19. BRC rules apply to all show jumping events unless otherwise stated in the rules.

#### X-COUNTRY:

20. BRC rules apply to all x-country events unless otherwise stated in the rules.
21. All competitors must wear an approved body protector (BETA Level 3 (purple label) which has a 2000 or 2009 label) and medical armband (worn on arm not leg).
22. No receiving, recording, transmitting or monitoring device may be used by a competitor during any phase of any competition failure to comply with this rule will incur elimination.
23. If horse or rider falls for any reason they will not be allowed to continue on the course, if they are riding again in a later class they should be checked by the paramedics/vet before commencing any further rounds. It is the onus of the competitor to seek a check from the paramedic/vet.
24. Provisional results will be posted as soon after the end of each class as is possible and final results 10 minutes thereafter. Any objections to the provisional results should be made within the 10 minutes together with a £10 deposit, which will be refunded only if the objection is upheld.
25. All competitors (rider and pony/horse combination) should be competent and have successfully completed a cross country course of a similar height and difficulty before entering any class.
26. The use of head cams are strictly prohibited at any BRC affiliated competition. This includes use on the head, chest, bridle or any other part of the horse or rider