

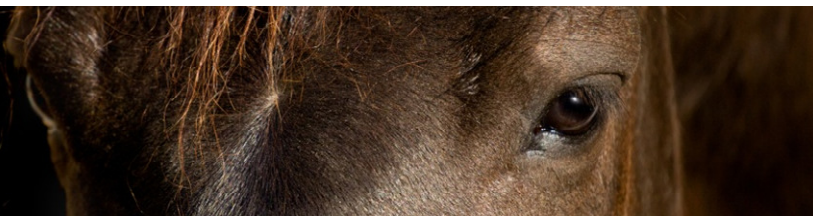

Saffron Walden & District
RIDING CLUB



UNAFFILIATED DRESSAGE SERIES

at Sparrows Hill Livery, Newport, CB11 3TU



Sunday 12th August
Sunday 16th September
2018



DATE	Class 1	Class 2	Class 3	Class 4	Class 5	Class 6
Sunday 12/08/18	Intro A (2008)	Prelim 2 (2016)	Prelim 13 (2002)	Novice 30 (2006)	Pick your own: N23 (2012)* E45 (2010)*	DTM PYO: (Prelim, Novice, Elem, Medium, Adv Med, Pairs)*
Sunday 16/09/18	Intro B (2009)	Prelim 7 (2016R)	Prelim 18 (2016R)	Novice 27 (2007)	Pick your own: N39 (2010)* E53 (2007)*	DTM PYO: (Prelim, Novice, Elem, Medium, Adv Med, Pairs)*

*Denotes long arena test; DTM classes will be split if entries warrant

RESTRICTIONS: There are no horse or rider restrictions on any of the classes (see rule 16)

ENTRY CLOSE: Wednesday before each event

ENTRY FEE: SWDRC member £12.00, non SWDRC member £14.00. NO LATE ENTRIES ACCEPTED.

MAKING AN ENTRY: Enter and pay on line at www.clubentries.com/saffronrc (online entries only)

By placing an entry you automatically agree to abide by the rules of the competition & Club.

SECRETARY: SWDRC contact info@swdrc.co.uk

In case of bad weather please check website see website www.swdrc.co.uk/Facebook.

TIMES: Thursday before each event either www.swdrc.co.uk or SWDRC Facebook.

PRIZES: Rosettes to 6th place in all classes. Members senior and junior annual points trophy.

NOTE: Warm up and competition arena on a surface

DIRECTIONS: Sparrows Hill Livery is situated on the B1052. Close to the B1052/B1383 junction. Also signposted to Just Like Wendys.

PARKING CAN BE TIGHT, PLEASE PARK LEAVING ACCESS AND EXIT ROUTES AVAILABLE.

Competitors must take all their muck, hay and rubbish home with them

All EVENT/CLUB info
www.swdrc.co.uk

ALL OUR EVENTS ARE RUN BY VOLUNTEERS AND THE COMMITTEE
HOPE THAT ALL COMPETITORS WILL SHOW THEIR APPRECIATION
AND TAKE ALL DECISIONS IN A SPORTING MANNER

Find us on
Facebook



SAFFRON WALDEN & DISTRICT RIDING CLUB



RULES AND CONDITION OF ENTRY

Saffron Walden & District Riding Club Rules as at 01/01/2018.

1. Receipt of entry means that the entrant agrees to abide by the rules of the event and Saffron Walden and District Riding Club (SWDRC). Non-members entering any event must hold appropriate insurance to compete at SWDRC events which must be available to check should it be requested.
2. At all SWDRC events all competitors must wear a crash hat when mounted with chin straps fastened to comply with PAS 015 1998 or 2011, VGA 01.040: 2014-12 provided they are BSI Kitemarked. It is the competitors responsibility to comply to this rule. **FAILURE TO COMPLY MAY INCUR IMMEDIATE ELIMINATION.**
3. It is the onus of the competitor to only compete in classes for which they are eligible. The organisers and helpers of any event are not responsible for policing the eligibility of competitors for each event. All class restrictions at SWDRC events are self-governing (ie. by entering a class at a SWDRC event the competitor agrees to the specific class restrictions). If it is found at any time during the event that the competitor is not eligible the competitor may be allowed to continue, however they will not be placed. If it is found after the event that this rule has not been adhered to points will not be awarded toward any members trophies and entries may be declined for future events.
4. Any instance of behaviour from any person on an event site that is deemed by the organisers or helpers of an event as rude, threatening or unacceptable will be asked to leave the site immediately with no refund of outstanding entry fee and may be prohibited from attending any further SWDRC events.
5. No persons other than the organisers and helpers may approach a SWDRC appointed Judge or Scorer during a competition, unless requested to do so by the Judge or official steward.
6. Any objection must be made in writing to the organiser within 15 minutes of an incident, together with a £10 deposit, which will be refunded only if the objection is upheld.
7. The committee of the Saffron Walden & District Riding Club, its Judges and appointed officials accept no responsibility for any loss or damage to property belonging to competitors, grooms or spectators.
8. Only members whose details have been received through an official Riding Club at BRC headquarters are covered by BRC insurance at events. BRC insurance covers the named person only, owners of horses/ponies who are not BRC members are not covered by BRC insurance and must hold their own insurance.
9. The committee reserves the right to refuse entry, alter or cancel any class without giving a reason.
10. The Judges decision is final.
11. Horses and ponies competing must be 4 years and over unless specifically stated.
12. Reckless, dangerous or inexperienced riding may incur elimination.
13. No rider may carry a whip exceeding 75cm in length, except for dressage events.
14. Dogs to be kept on a lead at all times and under control.
15. In case of bad weather conditions please check club Facebook or web page for event updates.
16. For all series trophies and events: Should it become evident that a competitor is competing beneath their abilities, the committee may ask them to compete in a higher standard class.
17. If you do not wish any attending photographer to take your photo or publish images on their web site, you must advise the photographer directly.

SPECIFIC DISCIPLINE RULES

DRESSAGE:

18. British Dressage rules apply to all dressage events unless otherwise stated in the rules.

SHOW JUMPING:

19. BRC rules apply to all show jumping events unless otherwise stated in the rules.

X-COUNTRY:

20. BRC rules apply to all x-country events unless otherwise stated in the rules.
21. All competitors must wear an approved body protector (BETA Level 3 (purple label) which has a 2000 or 2009 label) and medical armband (worn on arm not leg).
22. No receiving, recording, transmitting or monitoring device may be used by a competitor during any phase of any competition failure to comply with this rule will incur elimination.
23. If horse or rider falls for any reason they will not be allowed to continue on the course, if they are riding again in a later class they should be checked by the paramedics/vet before commencing any further rounds. It is the onus of the competitor to seek a check from the paramedic/vet.
24. Provisional results will be posted as soon after the end of each class as is possible and final results 10 minutes thereafter. Any objections to the provisional results should be made within the 10 minutes together with a £10 deposit, which will be refunded only if the objection is upheld.
25. All competitors (rider and pony/horse combination) should be competent and have successfully completed a cross country course of a similar height and difficulty before entering any class.
26. The use of head cams are strictly prohibited at any BRC affiliated competition. This includes use on the head, chest, bridle or any other part of the horse or rider