

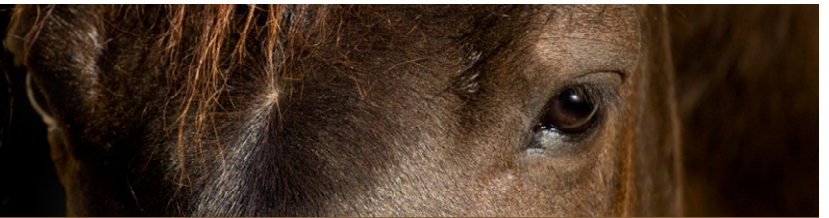

Saffron Walden & District
RIDING CLUB



UNAFFILIATED DRESSAGE

at Sparrows Hill Livery, Newport, CB11 3TU

Sunday 26 September 2021



All EVENT/CLUB info
www.swdrc.co.uk

- Class 1 - Intro C (2016)
- Class 2 - Prelim 12 (2016)
- Class 3 - Prelim 18 (2016)
- Class 4 - Novice 24 (2016)
- Class 5 - PYO Novice 27 (2007) / Elem 50 (2007)
- Class 6 - PYO Novice 23 (2016)* / Elem 53 (2007)*

Find us on
Facebook

(both PYO classes in classes 5&6 may be entered, but will be judged on percentage as one class)

*denotes 20m x 60m arena

- RESTRICTIONS:** There are no horse or rider restrictions on any of the classes (see rule 21)
- ENTRY CLOSE:** Tuesday 21 September 2021 (or when classes are full)
- ENTRY FEE:** SWDRC member £12.50, non SWDRC member £14.50. NO LATE ENTRIES ACCEPTED
- MAKING AN ENTRY:** Enter and pay on line at www.clubentries.com/saffronrc (online entries only)
- SECRETARY:** SWDRC contact info@swdrc.co.uk
- TIMES:** Thursday 23 September 2021, www.swdrc.co.uk or SWDRC Facebook
- PRIZES:** Rosettes to 6th place in all classes. Members senior and junior annual points trophy
- WARM UP:** Numbers in warm up area(s) will be limited and warm up times will be allocated
- REFRESHMENTS:** Sparrows End Farm Shop & Delicatessen, located adjacent to the event site is open 10am-4pm for coffees and cakes (no sandwiches or hot food).
- NOTE:** Warm up and competition arena on a surface
In case of bad weather please check website see website www.swdrc.co.uk/Facebook
- DIRECTIONS:** Sparrows Hill Livery is situated on the B1052. Close to the B1052/B1383 junction.
Also signposted to Farm Shop.

Times will be emailed out and published on SWDRC website and/or facebook.
COVID-19 protocols will be in place and the latest government guidelines must be adhered to.
Information will be published before the event and sent to all competitors.
No dogs on the showground (or they must remain in vehicles).

Competitors must take all their muck, hay and rubbish home with them
ALL OUR EVENTS ARE RUN BY VOLUNTEERS AND THE COMMITTEE HOPE THAT ALL COMPETITORS WILL SHOW
THEIR APPRECIATION AND TAKE ALL DECISIONS IN A SPORTING MANNER



SAFFRON WALDEN & DISTRICT RIDING CLUB

RULES AND CONDITION OF ENTRY



Saffron Walden & District Riding Club Rules as at 24/03/2019.

1. Receipt of entry means that the entrant agrees to abide by the rules of the event and Saffron Walden and District Riding Club (SWDRC). Non-members entering any event must hold their own appropriate Public Liability insurance (to a minimum value of £2 million) to compete at SWDRC events which must be available to check should it be requested.
2. It should be considered a condition of entry that each competitor and spectator shall indemnify the organisers or any person acting on their behalf against legal action arising from accident or incident.
3. Specific event rules will be included on schedules, receipt of entry means that the entrant agrees to abide by Club rules AND specific event rules.
4. At all SWDRC events all competitors must wear a crash hat when mounted with chin straps fastened to comply with PAS 015 1998 or 2011, VGA 01.040: 2014-12 provided they are BSI Kitemarked. It is the competitors responsibility to comply to this rule. **FAILURE TO COMPLY MAY INCUR IMMEDIATE ELIMINATION.**
5. It is the onus of the competitor to only compete in classes for which they are eligible. The organisers and helpers of any event are not responsible for policing the eligibility of competitors for each event. All class restrictions at SWDRC events are self-governing (ie. by entering a class at a SWDRC event the competitor agrees to the specific class restrictions). If it is found at any time during the event that the competitor is not eligible the competitor may be allowed to continue, however they will not be placed. If it is found after the event that this rule has not been adhered to any relevant points will not be awarded toward any members trophies and entries may be declined for future events.
6. The organisers have taken reasonable precautions to ensure the health and safety of everyone present. For these measures to be effective, everyone should take all reasonable precautions to avoid and prevent accidents occurring and must obey the instructions of the organisers, officials and stewards.
7. Any instance of behaviour from any person on an event site that is deemed by the organisers or helpers of an event as rude, threatening or unacceptable will be asked to leave the site immediately with no refund of outstanding entry fee and may be prohibited from attending any further SWDRC events.
8. No persons other than the organisers and helpers may approach a SWDRC appointed Judge or Scorer during a competition, unless requested to do so by the Judge or official steward.
9. Any objection must be made in writing to the organiser within 15 minutes of an incident, together with a £10 deposit, which will be refunded only if the objection is upheld.
10. The committee of the Saffron Walden & District Riding Club, its Judges and appointed officials accept no responsibility for any loss or damage to property belonging to competitors, grooms or spectators.
11. Only members whose details have been received through an official Riding Club at BRC headquarters are covered by BRC insurance at events. BRC insurance covers the named person only, owners of horses/ponies who are not BRC members are not covered by BRC insurance and must hold their own insurance.
12. Riders must be suitably mounted, SWDRC committee/organisers decision is final.
13. BRC rules apply to events unless otherwise stated in the rules.
14. The committee reserves the right to refuse entry, alter or cancel any class without giving a reason.
15. The Judges decision is final.
16. Horses and ponies competing must be 4 years and over unless specifically stated.
17. Reckless, dangerous or inexperienced riding may incur elimination.
18. No rider may carry a whip exceeding 75cm in length, except for dressage events.
19. Dogs to be kept on a lead at all times and under control.
20. In case of bad weather conditions please check club Facebook or web page for event updates.
21. Should it become evident that a competitor is competing beneath their abilities, the committee may ask them to compete in a higher standard class.
22. If you do not wish any attending photographer to take your photo or publish images on their web site, you must advise the photographer directly.